

INTERPRETING CONVERSATIONS AND PERSONALITY:

WHY WHO WE ARE AFFECTS WHAT WE DO

**PRESENTED BY
REBECCA BUCHAN, MA, CI/CT, IIC**

Do you ever wonder what makes certain interpreters tick? The Myers Briggs Type Inventory (MBTI) is the most widely used and accurate personality assessment in the world. Participants will learn the MBTI basics and how it applies to themselves and their co-workers. Further exploration into the intersections between personality and the world of interpreting and professional dialogues will lead participants into a deeper understanding of how interpreters interact in both the Deaf and Interpreting communities. Discovering preferences and the reasons behind one's behavior and communication style helps to enhance professional interactions, while at the same time gaining insight into each other's personalities. This one day workshop will be on the basic foundations of the Myers Briggs Type Indicator and self-assessment. *

In conformance with local, state and federal statutes regarding disabilities, activities and facilities shall be accessible to all individuals. ICRID promotes a learning environment free from discrimination and bias, wherein participants demonstrate mutual respect for one another.**

*** ICRID is an approved RID CMP sponsor for RID Continuing Education Activities. This workshop offers .6 General Studies CEUs offered at the Some Knowledge Content level**

ICRID ANNUAL SILENT RETREAT

**WHEN
March 30th
2019
9am-4pm**

**WHERE
Camp Mack
Milford, IN**

****Reasonable accommodation requests can be made by emailing Erin Kirk**

CMP@ICRID.org



| IDEALIST | |
|---|---|
| INFP Healer Introverted iNtuitive Feeling Perceiver Ne Si Te | ENFP Champion Extraverted iNtuitive Feeling Perceiver Ne Fi Te |
| INFJ Counselor Introverted iNtuitive Feeling Judger Fe Ti Se | ENFJ Teacher Extraverted iNtuitive Feeling Judger Fe Ni Se |

| RATIONAL | |
|--|--|
| INTJ Mastermind Introverted iNtuitive Thinking Judger Ni Te Fi Se | ENTJ Fieldmarshal Extraverted iNtuitive Thinking Judger Te Ni Se Fi |
| INTP Architect Introverted iNtuitive Thinking Perceiver | ENTP Inventor Extraverted iNtuitive Thinking Perceiver |

ICRID Annual Silent Retreat
**Interpreting Conversations
 and Personality**
 Registration Form

Name: _____

Address: _____

City _____ State _____ Zip _____

Phone _____ Voice/TTY _____

E-Mail: _____

ASR will be held at Camp Mack in Milford, IN: 1113 East Camp Mack Road Milford, IN 46542.

The rooms at Camp Mack hold between 4-10 people. If you have several who would like to share a room, please note who on the registration form. Women and men will have separate rooms on separate floors. Please bring a sleeping bag, pillow, and towel for showering.

Overnight Package: Dorm room, workshop, breakfast, and lunch included in price.

_____ \$60 ICRID/IAD Members

_____ \$75 Non-Members

_____ \$50 Students & Senior Citizen (55+)

_____ No charge Friday ONLY (no CEUs offered)

I need a roommate I do NOT need a dorm room Male Female

I have a roommate; name of roommate: _____

**Rooms ARE NOT Co-Ed.

Saturday Only: Workshop with lunch provided

----- \$50 ICRID/IAD Members

----- \$60 Non-Members

----- \$40 Students & Senior Citizen (55+)

I am: Beginner Advanced

*****If registrant is a minor, their parent/guardian must fill out the Liability statement and send it in with registration form.**

PLEASE MAKE CHECKS PAYABLE TO ICRID

_____ Check # / Cash

_____ PayPal Here

_____ Amount paid

Cancellation Policy

*****No refunds unless event is cancelled*****

Please note any special accommodations: _____

****cut-off deadline to request special accommodations is 3/15/2019****

Payment Options:

Make checks payable to ICRID and send with registration form to:

ICRID
1833 Manor Haus Ct #2
Goshen, IN 46526

OR

Pay online at:
<http://icrid.org>

Our Presenter:

Rebecca Buchan, MA, CI/CT, IIC

Director of ASL Services & Education at (LUNA)

Rebecca Buchan has dedicated almost two decades to the field of American Sign Language interpreting. After becoming nationally certified and working in various interpreting venues, she has gone on to become an interpreting mentor, educator and national presenter. Rebecca spent two-and-a-half years on the Professional Development team of Sorenson Communications where she was one of twenty-three people located across the country to develop, administer and present workshops and trainings specific to the interpreting mentoring process.

As an additional part of her duties working in the Professional Development Department, she was on the original development team for the company-wide assessment tool that Sorenson Communications now uses for their 4,000+ current and future interpreting employees.

Rebecca spends time serving on several professional non-profit boards including the state of Indiana's Board of Interpreting Standards (BIS), the Indiana Chapter of Interpreters for the Deaf (ICRID), where she currently serves as Past President, and the combined ICRID and Indiana Association of the Deaf Task Force. She holds the highest national certification for ASL interpreters and recently completed her Master's Degree in Organizational Communication. Rebecca has interpreted for all levels of government proceedings including most recently, President Obama, and is one of the first court qualified ASL interpreters in Indiana.



For Office Use Only:

Received by: _____ Date Received: _____ Cash/Check (ck# _____) Amount Paid _____

What's Your Personality Type?

Use the questions on the outside of the chart to determine the four letters of your Myers-Briggs type. For each pair of letters, choose the side that seems most natural to you, even if you don't agree with every description.

1. Are you outwardly or inwardly focused? If you:

- Could be described as talkative, outgoing
- Like to be in a fast-paced environment
- Tend to work out ideas with others
- Could be described as reserved, private
- Prefer a slower pace with time for contemplation
- Tend to think things over

ISTJ
Responsible, sincere, analytical, reserved, realistic, systematic. Hardworking and trustworthy with sound practical judgment.

ISFJ
Warm, considerate, gentle, responsible, pragmatic, thorough. Devoted caretakers who enjoy being helpful to others.

INFJ
Idealistic, organized, insightful, dependable, compassionate, gentle. Seek harmony and cooperation, enjoy intellectual stimulation.

INTJ
Innovative, independent, strategic, logical, reserved, insightful. Driven by their own original ideas to achieve improvements.

3. How do you prefer to make decisions? If you:

- Make decisions in an impersonal way, using logical reasoning
- Value justice, fairness
- Enjoy finding the flaws in others
- Base your decisions on personal values and how your actions affect others
- Value harmony, forgiveness
- Like to please others and avoid conflict

The Letters of Interpreting!

Friday, March 29th

| | |
|------------|--|
| 5:00-6:00 | Registration & move into rooms |
| 6:00-6:15 | Welcome/Orientation/Announcements & Voices OFF!! |
| 6:30-9:00 | Games and Socialization (meet new people) |
| 9:15-11:00 | At your Leisure |
| 11:00 | Lights out – get a good night sleep |

| | |
|------------|--|
| 8:00-8:45 | Breakfast & Registration (Voices off throughout the day) |
| 9:00-12:00 | Myers Briggs Workshop or ASL Games |
| 12:15-1:15 | Lunch |
| 1:15-4:00 | Myers Briggs Workshop Continued or ASL Games |
| 4:15-4:30 | Wrap up & Voices ON!! |

ASL Student sessions: ASL Games

ASL students will attend the ASL Games event.

College and HS ASL students will work together to improve their vocabulary, ASL grammar, and fluency through games and activities. Learning should be fun!! Colleen Geier, director of the Goshen College Sign Language Interpreting program, will facilitate this training along with other interpreters.

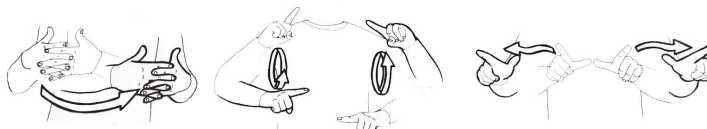



2019 ICRID Annual Silent Retreat

March 29 & 30, 2019

Parent/Guardian permission Form for ALL minors (under 18 years old)

Name(of minor): _____ Age: _____ DOB: _____

Address: _____ Phone: _____

City, State, Zip: _____ email: _____

Parent/Guardian Information (in case of emergency)

Name: _____ Relationship: _____

Address: _____ Phone: _____

City, State, Zip: _____ email: _____

Other contact information: _____

Please read and initial EACH statement (student will only be admitted if all are initialed & signed)

_____ I give permission for my child to attend the Annual Spring Retreat at Camp Mack March 29-30, 2019.

_____ I understand that I (parent/guardian) am responsible for any damages caused by my child on the campus of Camp Mack and do not hold ICRID or Camp Mack liable.

_____ I understand that my child will be sharing a dorm room with another person.

_____ I affirm that the contact information above is accurate and I will be available in case of emergency.

_____ I understand there is no alcohol or tobacco allowed on Camp Mack Property and any use of either will result in removal from the event and I will come pick up my child.

_____ I understand that this is a learning experience and I expect my child to act accordingly and follow the rules. Any violations will result in my child's removal from the event.

_____ I affirm that my child is 16 years of age or older. (Younger children will not be allowed to attend without a parent attending as well.)

Parent/Guardian signature

Date